

PLAT OF SURVEY

-OF-

LOTS 35 AND 36, IN BLOCK 16 IN DELAVAN LAKE VIEW CREST, BEING A SUBDIVISION OF PART OF THE NORTH 1/2 OF SECTION 31, TOWNSHIP 2 NORTH, RANGE 16 EAST, OF THE FOURTH PRINCIPAL MERIDIAN, WALWORTH COUNTY, WISCONSIN.

PREPARED FOR: COOK CONSTRUCTION AND CONTRACTING, INC.
SURVEY LOCATION: 4404 HIGHLAND DRIVE

NOTE: PROPOSED ADDITION TO BE FIELD STAKED BY OTHERS.

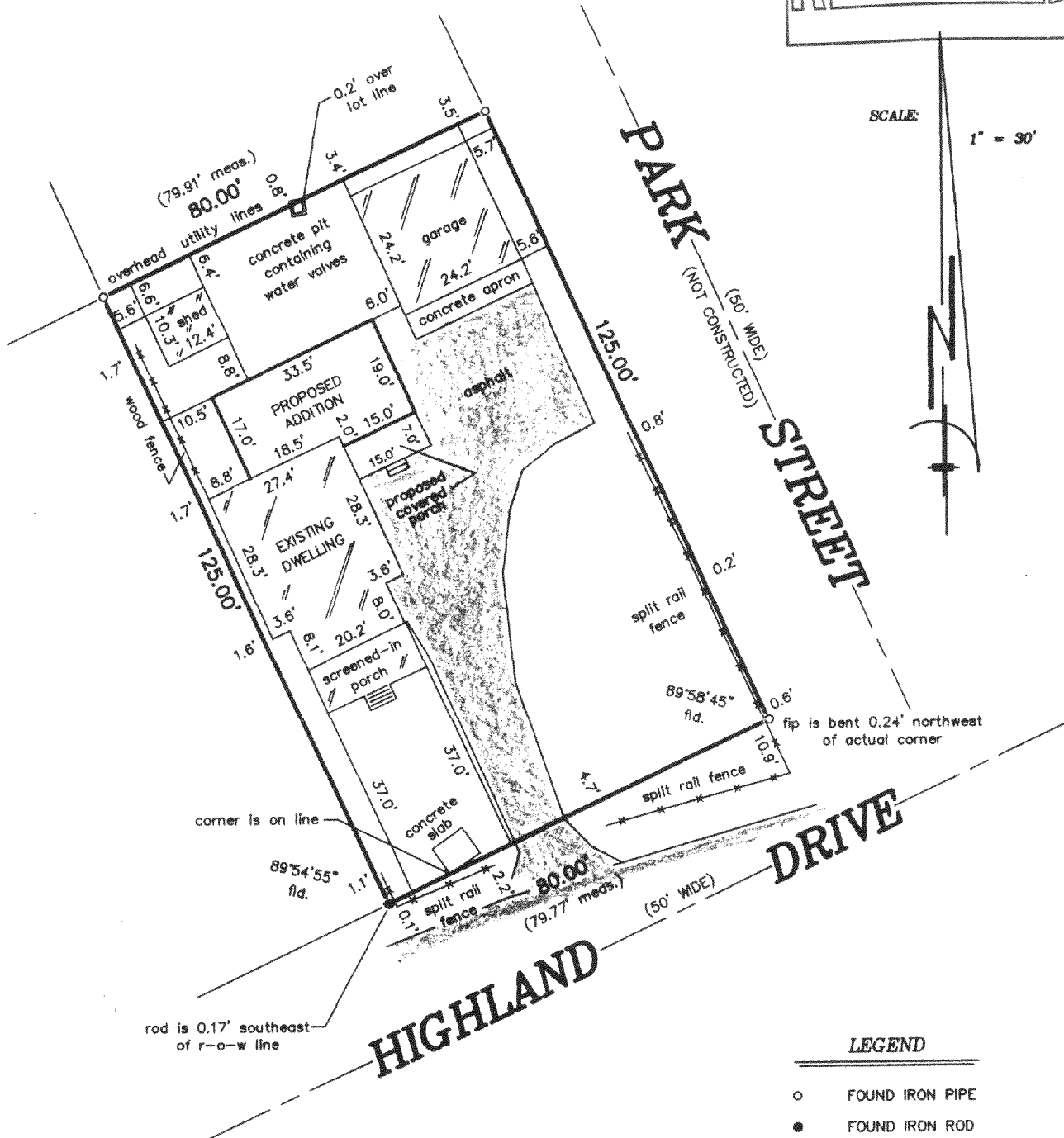
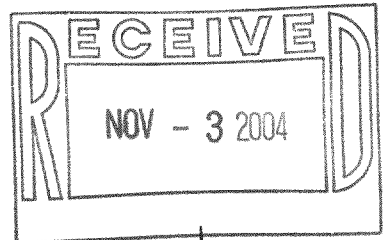

NOTE: REVISED SURVEY ON SEPTEMBER 30, 2004 TO SHOW PROPOSED ADDITION. NO FIELD WORK WAS DONE AT THAT TIME TO OBSERVE IF THERE ARE ANY CHANGES ON THIS PROPERTY.

"I hereby certify that I have surveyed the above described property and that the above map is a correct representation thereof and shows the size and location of the property, its exterior boundaries, the location of all visible structures and dimensions of all principal buildings thereon, boundary fences, apparent easements, roadways and encroachments, if any."

"This survey is made for the use of the present owners of the property, and those who purchase, mortgage, or guarantee the title thereto within one year from date hereof."

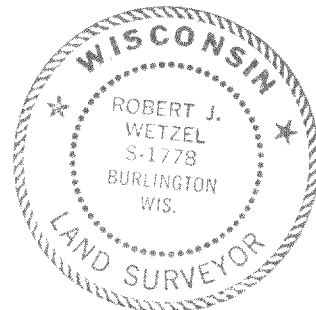

THIS IS NOT AN ORIGINAL PRINT
UNLESS THIS SEAL IS RED.

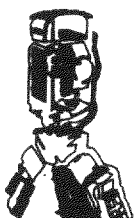

B.W. SURVEYING, INC.

412 N. PINE STREET
BURLINGTON, WI 53105
(262)-767-0225

Robert J. Wetzel
ROBERT J. WETZEL S-1778
REVISED: SEPTEMBER 30, 2004
MAY 9, 2000
DATE
4461
JOB NUMBER

FDLV 00116 & FDLV 00117

216-3878